SACK it®

ELECTRONICS

sackit.dk

SACK it®

DARE YOURSELF

If you do not dare to take a chance, you will never reach what is at the end of the rainbow. We encourage everyone to dare a little more and to make more exciting decisions. To always see opportunities instead of limits. Choose your own path, your own style, choose what feels right. Go with your gut feeling or ignore the rational angel on your shoulder.

At SACKit, the phrase “Dare yourself” is the basis of our philosophy. We see opportunities. We dare to believe in them. This is where our success lies. We dare to challenge the existing and to believe in new possibilities. For instance, we refuse to compromise on a design, even though manufacturers tell us it is impossible. We dare to find a way. We dare to make products that are better designed, better priced, and in better quality than the existing.

Our products are Danish designed multi-functional lifestyle items with beautiful Scandinavian aesthetics. You will always find more than one purpose for your SACKit product. Our designs are created for the modern, active lifestyle, which requires high flexibility, usability and exclusive design.

High-end beanbags, lounge furniture, trays, and speakers from SACKit provide you with a complete portable lounge for the living room, the porch, the children’s playroom or the holiday journey.

Love SACKit

CONTENTS

WIRELESS CHARGERS	4
IN-EAR HEADPHONES	28
OVER-EAR HEADPHONES	44
ON-EAR HEADPHONES	52
HEADPHONE CASES	56
CLOCK RADIOS	60
SPEAKERS	68
COMPARE THE IN-EARS	102
COMPARE THE ON- & OVER-EARS	103
COMPARE THE WIRELESS CHARGERS	104

1. Charge 50, Care

CHARGE 50

WIRELESS FAST CHARGER

CHARGE 50

DANISH DESIGN
- Original SACKit design
- SACKit X provides an ultra-strong grip for your phone

WIRELESS 15W FAST CHARGE
- Place your phone on the X, and the wireless charging will begin
- The wireless fast charging charges your device just as fast as if you were using a cable charger

QI CERTIFIED
- Guaranteed safe and stable wireless charging

REMIX FABRIC FROM KVADRAT
- Revive fabric made 100% of reused plastic bottle

STRONG CONNECTION
- You will not lose connection when charging wirelessly

LED INDICATOR
- Indicator light is activated when wireless charging is active and will automatically turn off after 30 seconds

TECHNICAL SPECIFICATIONS
- Input: DC 5V/3A, 9V/2.22A, 12V/1.67A
- Output 1 Wireless Charging: 15W/10W/7.5W/5W
- Output 2 USB A: 5V/2.1A
- Fast charging (requires that your device support this feature)
- Product size: 75 x 75 x 9.5 mm
- Product weight: 58g
- Housing material: aluminium frame

Charge 50| Care
Item no. 604910

1. CHARGEit Dock, Care

CHARGEit DOCK

WIRELESS FAST CHARGER

CHARGEit DOCK

DANISH DESIGN
- Original SACKit design
- SACKit X provides an ultra-strong grip for your phone

WIRELESS 10W FAST CHARGE
- Place your phone on the X, and the wireless charging will begin
- The wireless fast charging charges your device just as fast as if you were using a cable charger

QI CERTIFIED
- Guaranteed safe and stable wireless charging

REMIX FABRIC FROM KVADRAT
- Revive fabric made 100% of reused plastic bottle

STRONG CONNECTION
- You will not lose connection when charging wirelessly

LED INDICATOR
- Indicator light is activated when wireless charging is active and will automatically turn off after 30 seconds

TECHNICAL SPECIFICATIONS
- Input: DC5V/2A, 9V/1.67A
- Output 1 Wireless Charging: 10W/7.5W/5W
- Output 2 USB A: 5V/2.1A
- Fast charging (requires that your device support this feature)
- Product size: 105 x 105 x 17.5 mm
- Product weight: 100g
- Housing material: aluminium frame

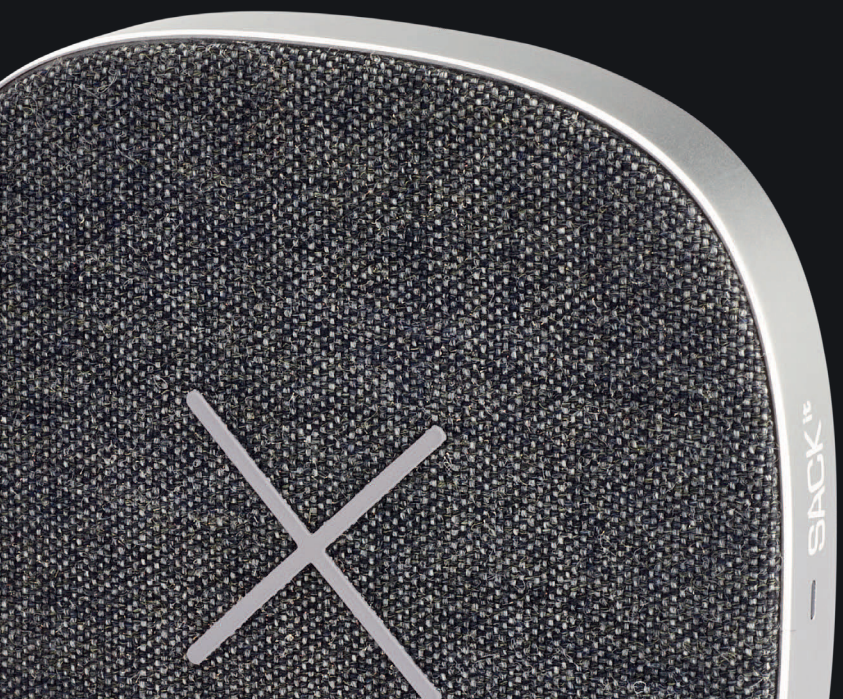

CHARGEit Dock | Grey
Item no. 60410

CHARGEit Dock | Care
Item no. 60419

1. CHARGEit, Black

CHARGEit

WIRELESS FAST CHARGER & POWERBANK

CHARGEit

DANISH DESIGN
- Original SACKit design
- SACKit X provides an ultra-strong grip for your phone

POWER BANK
- Charge whenever and wherever

WIRELESS 10W FAST CHARGE
- Place your phone on the X, and the wireless charging will begin
- The wireless fast charging charges your device just as fast as if you were using a cable charger

QI CERTIFIED
- Guaranteed safe and stable wireless charging

REMIX FABRIC FROM KVADRAT
- 90% wool, 10% nylon
- EU ecolabel "the flower"
- Care: Revive fabric made 100% of reused plastic bottle

STRONG CONNECTION
- You will not lose connection when charging wirelessly

LED INDICATOR
- Indicator light is activated when wireless charging is active and will automatically turn off after 30 seconds

TECHNICAL SPECIFICATIONS
- Battery: 6000mAh
- Input: DC5V/2A, 9V/1.67A
- Output 1 Wireless Charging: 10W/7.5W/5W
- Output 2 USB A: 5V/2.1A
- Fast charging (requires that your device support this feature)
- Product size: 105 x 105 x 17.5 mm
- Product weight: 200g
- Housing material: aluminium frame

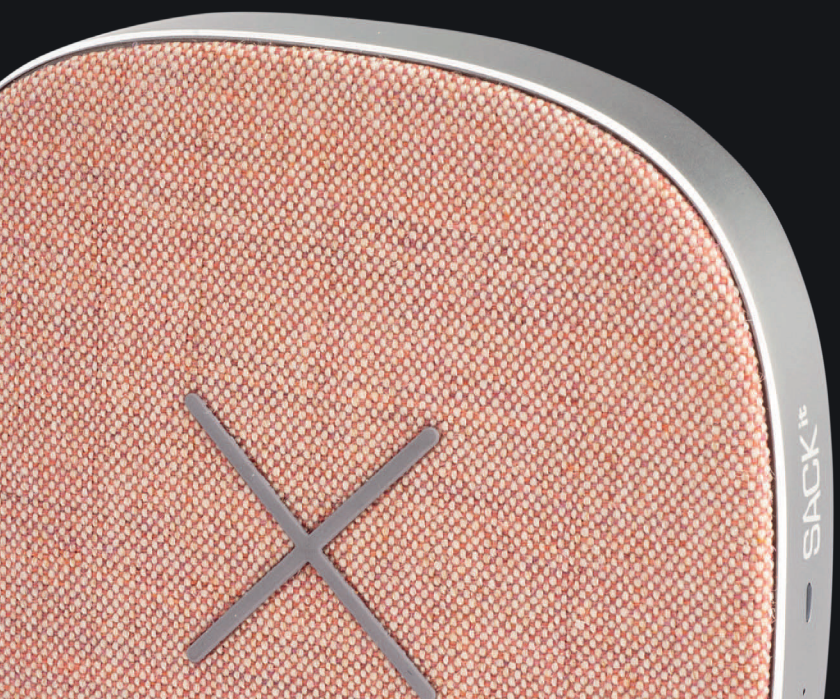

CHARGEit | Black
Item no. 60400

CHARGEit | Grey
Item no. 60403

CHARGEit | Rose
Item no. 60401

CHARGEit | Curry
Item no. 60415

CHARGEit | Care
Item no. 60420

1. CHARGEit Stand Dock, Rose

CHARGEit STAND DOCK

WIRELESS FAST CHARGER

CHARGEit STAND DOCK

MULTIPLE CHARGING POSITIONS
- Choose the position that suits you - vertical or horizontal and standing or flat

DANISH DESIGN
- Original SACKit design
- SACKit X provides an ultra-strong grip for your phone

WIRELESS 10W FAST CHARGE
- Place your phone on the X, and the wireless charging will begin
- The wireless fast charging charges your device just as fast as if you were using a cable charger

QI CERTIFIED
- Guaranteed safe and stable wireless charging

REMIX FABRIC FROM KVADRAT
- 90% wool, 10% nylon
- EU ecolabel "the flower"
- Care: Revive fabric made 100% of reused plastic bottles

STRONG CONNECTION
- You will not lose connection when charging wirelessly

LED INDICATOR
- Indicator light is activated when wireless charging is active and will automatically turn off after 30 seconds

TECHNICAL SPECIFICATIONS
- 2 Coils
- Input: DC5V/2A, 9V/1.67A
- Output 1 Wireless Charging: 10W/7.5W/5W
- Output 2 USB A: 5V/2.1A
- Fast charging (requires that your device support this feature)
- Product size: 135 x 75 x 67 mm
- Product weight: 220g
- Housing material: aluminium frame

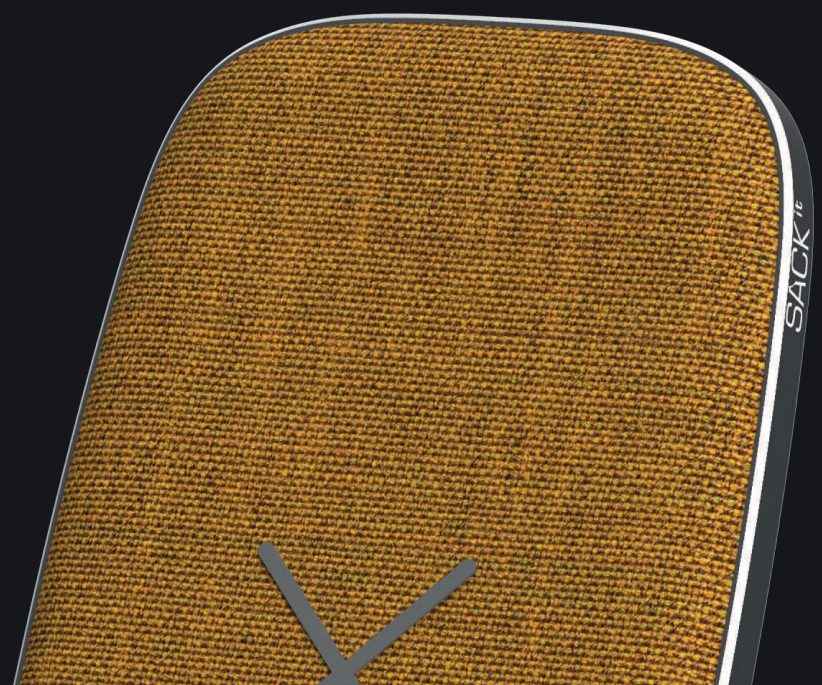

CHARGEit Stand Dock | Black
Item no. 60461

CHARGEit Stand Dock | Grey
Item no. 60460

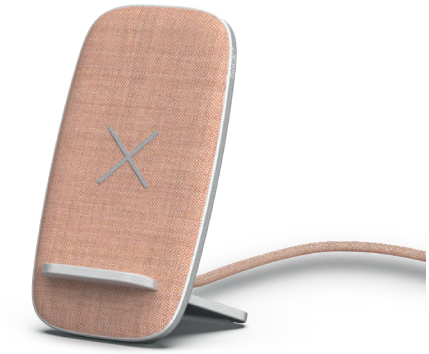

CHARGEit Stand Dock | Rose
Item no. 60462

CHARGEit Stand Dock | Curry
Item no. 60463

CHARGEit Stand Dock | Care
Item no. 60464

1. CHARGEit Dual Dock, Grey

CHARGEit DUAL DOCK

WIRELESS DUAL CHARGER

CHARGEit DUAL DOCK

DUAL WIRELESS FAST CHARGER
- Two 10W coils - charge two devices at the same time!

DANISH DESIGN
- Original SACKit design
- SACKit X provides an ultra-strong grip for your phone

WIRELESS 10W FAST CHARGE
- Place your phone on the X, and the wireless charging will begin
- The wireless fast charging charges your device just as fast as if you were using a cable charger

QI CERTIFIED
- Guaranteed safe and stable wireless charger

REMIX FABRIC FROM KVADRAT
- 90% wool, 10% nylon
- EU ecolabel "the flower"
- Care: Revive fabric made 100% of reused plastic bottles

STRONG CONNECTION
- You will not lose connection when charging wirelessly

LED INDICATOR
- Indicator light is activated when wireless charging is active and will automatically turn off after 30 seconds

TECHNICAL SPECIFICATIONS
- 2 Coils
- Input: DC5V/2A, 9V/1.67A
- Output 1 Wireless Charging: 10W/7.5W/5W
- Fast charging (requires that your device support this feature)
- Product size: 200 x 90 x 13 mm
- Housing material: aluminium frame
- Adapter included

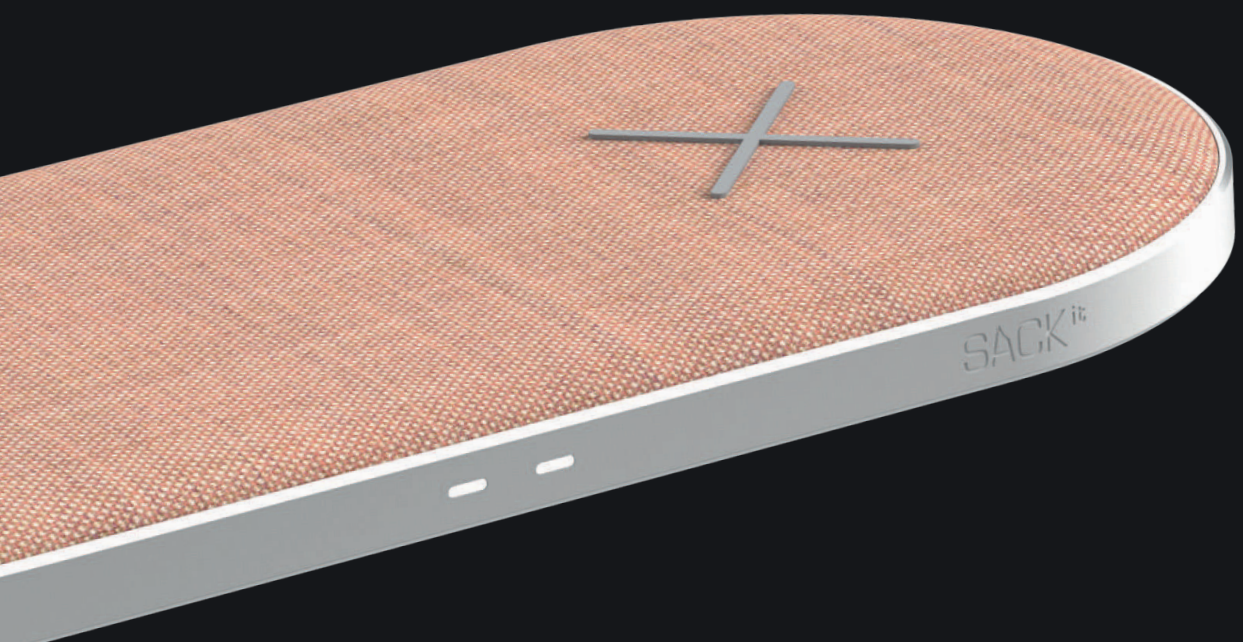

CHARGEit Dual Dock | Black
Item no. 60481

CHARGEit Dual Dock | Grey
Item no. 60480

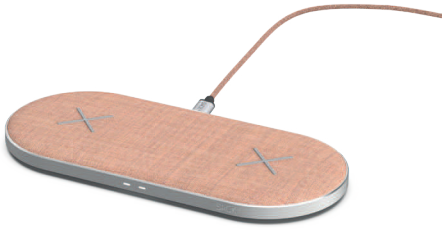

CHARGEit Dual Dock | Rose
Item no. 60482

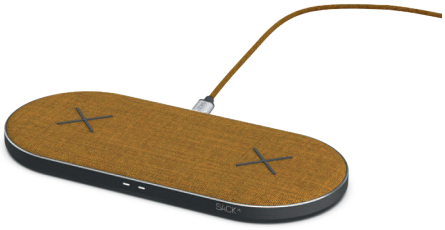

CHARGEit Dual Dock | Curry
Item no. 60483

CHARGEit Dual Dock | Care
Item no. 60484

1. CHARGEit Stand Dock, Care | 2. CHARGEit Dual Dock, Care | 3. CHARGEit, Care
4. CHARGEit Dual Dock, Care

CHARGEit CARE SERIES

DARE YOURSELF TO CARE

DARE YOURSELF TO CARE

This year we are thrilled to introduce the CHARGEit Care Series where we made a strong coperation with the Danish environmental organization Plastic Change and redesigned our CHARGEit models with a sustainable fabric. For everytime we sell a product from this series we will donate 25 Euro cents to Plastic Change, to help them in their work towards breaking the exponential growth of plastic pollution on a global scale.

25 Euro cent are donated to the enviornmental organization Plastic Change every time a Care product is sold.

The packaging of the Care products are made without the use of plastic and in FSC ®-certified cardboard from 100% well managed forests.

The CHARGEit Care series is covered in Revive fabric from KVADRAT made 100% of reused plastic bottles.

REVIVE FABRIC

- Fabric made 100% of reused plastic bottles

The CHARGEit Care series is covered in Revive Fabric from the danish manuacturer KVADRAT. Revive are a vibrant upholstery textile made from post-consumer recycled polyester (PET) and are especially created with a focus to reduce the environmental impact both in production and natural resources.
The fabric is made close to the manufacturer of our wireless fast chargers making the enviornmental impact as small as possible.

plastic change

- Striving towards a world without plastic polution

Plastic Change is a Danish environmental organization working hard to break the exponential growth of plastic pollution on a global scale. Plastic is everywhere – on land and in water. Three generations of plastic-use have left its tracks. Only a fraction of it is recycled or destroyed. The rest remains in nature for hundreds of years. Plastic Change is ambitious, because the challenge is great, and we wish to help them in they work.

CHARGEit | Care
Item no. 60420

CHARGEit Dock | Care
Item no. 60419

CHARGEit Stand Dock | Care
Item no. 60464

CHARGEit Dual Dock | Care
Item no. 60484

1. Active 200, Onyx

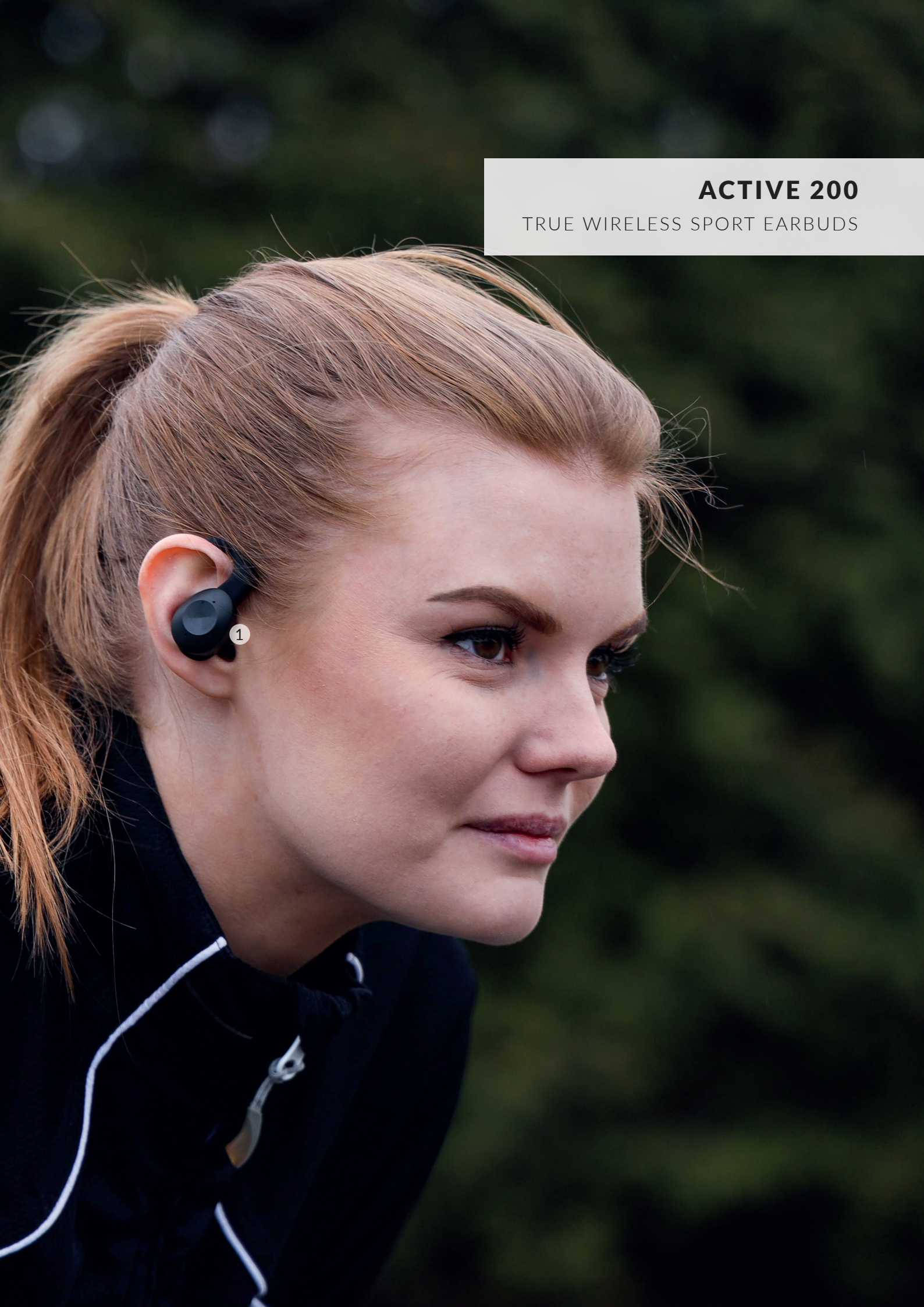

ACTIVE 200

TRUE WIRELESS SPORT EARBUDS

ACTIVE 200

BASS MODE
- Activate the bass mode when you need to take your workout to the next level

UNIQUE SECURE & CHANGEABLE FIT
- The earbuds will be unmovable in any ear – even when playing sport.
- 2 different size silicone ear hooks
- 3 different size silicone in-ear tips

WATERPROOF DESIGN (IPX 7)
- The headphones are IPX7 waterproof, which means that they can be fully submerged in water down to 1m for 3 minutes. Therefore, you don't have to worry about rain or sweat on your run affecting the headphones.

QI CERTIFIED WIRELESS CHARGING CASE
- Just place your wireless charging case on CHARGEit or other wireless chargers
- Can also be charged with wire (included in the box)

UP TO 28 HOURS OF PLAYING TIME
- 21 hours in case
- 6 hours in earbuds

HANDS-FREE CALLS
- Use Active 200 to make hands-free calls via your mobile phone
- Built-in microphone

TECHNICAL SPECIFICATIONS
- Bluetooth 5.0 (up to 10 m range)
- Bass mode
- Playing time: Up to 27 hours (6 hours in earbuds, 21 hours in case)
- Waterproof IPX7
- 740 mAh wireless charging case and 60 mAh x 2 wireless earbuds (up to 27 hours streaming)
- Voice guidance
- Product size: W 87 x H 35 x D 58mm
- Product weight: 85g
- BLUETOOTH and the corresponding Bluetooth logo are protected trademarks held by Bluetooth SIG, Inc. No claims are made to the trademarks, and any references solely serve to indicate the compatibility of the components of SACKit's products with the technology managed by Bluetooth SIG, Inc.

Active 200 | Onyx
Item no. 702100

1. Speak 200, Onyx

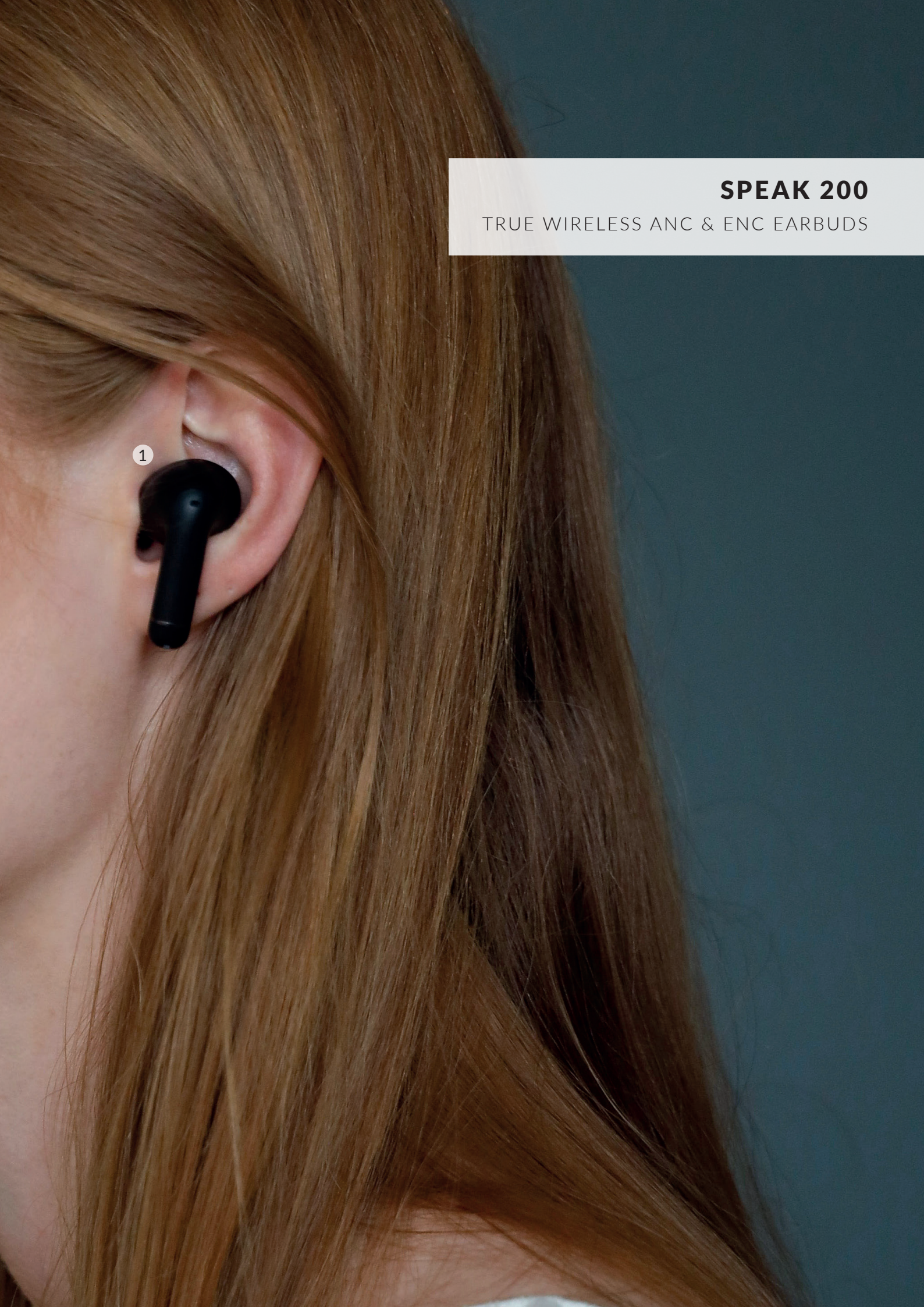

SPEAK 200

TRUE WIRELESS ANC & ENC EARBUDS

SPEAK 200

HYBRID ACTIVE NOISE CANCELLATION
- Reduce unwanted background noise

AI ENVIRONMENTAL NOISE CANCELLATION
- Removes background noise from your microphones so your call will be clear for the person you're talking to, even when walking in a strong wind or while you're in a place with a lot of noise

QI CERTIFIED WIRELESS CHARGING CASE
- Just place your wireless charging case on CHARGEit or other wireless chargers
- Can also be charged with wire (included in the box)

BONE ANALYZER
- Ensures even better speech quality in your call by reading your speech through your jaw.

P-SENSOR
- Also called automatic pause function
- If you're listening to music and take one of your earbuds out, the headset will automatically pause whatever you're listening to until you put your earbuds back in your ear.

UP TO 32 HOURS OF PLAYING TIME
- 28 hours in case
- 4 hours in earbuds

HANDS-FREE CALLS
- Use Speak 200 to make hands-free calls via your mobile phone
- Built-in microphone

TECHNICAL SPECIFICATIONS
- Bluetooth 5.0 (up to 10 m range)
- Playing time: Up to 32 hours (4 hours in earbuds, 28 hours in case)
- 600 mAh wireless charging case and 60 mAh x 2 wireless earbuds
- Voice guidance
- Touch controls
- 3 different size silicone in-ear tips
- Product size: W 61 x H 26 x D 49mm
- Product weight: 57g
- BLUETOOTH and the corresponding Bluetooth logo are protected trademarks held by Bluetooth SIG, Inc. No claims are made to the trademarks, and any references solely serve to indicate the compatibility of the components of SACKit's products with the technology managed by Bluetooth SIG, Inc.

Speak 200 | Onyx
Item no. 702070

1. Rock 250, Pearl

ROCK 250

TRUE WIRELESS EARBUDS

ROCK 250

QI CERTIFIED WIRELESS CHARGING CASE
- Just place your wireless charging case on CHARGEit or other wireless chargers
- Can also be charged with wire (included in the box)

UP TO 28 HOURS OF PLAYING TIME
- 20 hours in case
- 8 hours in earbuds

WATER RESISTANT DESIGN (IPX 5)
- The earbuds are resistant to sweat, water and rain. Sweat from your workout or rain on your way to work? No problem

HANDS-FREE CALLS
- Use Rock 250 to make hands-free calls via your mobile phone
- Built-in microphone
- Activate Siri®/Google™ with only 3 taps on the touch buttons

COMFORTABLE AND SECURE FIT
- Ergonomic fit
- Run, jump, shake your head: Rock 250 won't fall out
- 3 different size silicone in-ear tips

TECHNICAL SPECIFICATIONS
- Bluetooth 5.0 (up to 10 m range)
- Playing time: Up to 28 hours (8 hours in earbuds, 20 hours in case)
- Water resistant IPX5
- 590 mAh wireless charging case and 75 mAh x 2 wireless earbuds (up to 28 hours streaming)
- Product size: D 64mm
- Product weight: 60g
- BLUETOOTH and the corresponding Bluetooth logo are protected trademarks held by Bluetooth SIG, Inc. No claims are made to the trademarks, and any references solely serve to indicate the compatibility of the components of SACKit's products with the technology managed by Bluetooth SIG, Inc.

Rock 250 | Onyx
Item no. 702045

1. Rock 100 QI, Onyx

ROCK 100 QI

TRUE WIRELESS EARBUDS

ROCK 100 QI

TRUE WIRELESS STEREO+
- Your Rock 100 QI will automatically connect the left and right earbud

UP TO 20 HOURS OF PLAYING TIME
- 15 hours in case
- 5 hours in earbuds

WATER RESISTANT DESIGN (IPX5)
- The earbuds are resistant to sweat, water and rain. Sweat from your workout or rain on your way to work? No problem

HANDS-FREE CALLS
- Use Rock 100 QI to make hands-free calls via your mobile phone
- Built-in microphone
- Activate Siri®/Google™ with only 3 taps on the touch buttons

COMFORTABLE AND SECURE FIT
- Ergonomic fit
- Run, jump, shake your head: Rock 100 QI won't fall out
- 3 different size silicone in-ear tips

TECHNICAL SPECIFICATIONS
- Bluetooth 5.0 (up to 10 m range)
- Playing time: Up to 20 hours (5 hours in earbuds, 15 hours in case)
- Water resistant IPX5
- Battery in case: 500mAh
- Battery in earbuds: 2 x 40 mAh
- QI certified wireless charging
- Product size: D 64mm
- Product weight: 60g
- BLUETOOTH and the corresponding Bluetooth logo are protected trademarks held by Bluetooth SIG, Inc. No claims are made to the trademarks, and any references solely serve to indicate the compatibility of the components of SACKit's products with the technology managed by Bluetooth SIG, Inc.

Rock 100 QI | Onyx
Item no. 702002

1. Touch 400, Black

TOUCH 400

PREMIUM OVER-EAR ANC HEADPHONES

TOUCH 400

HYBRID ACTIVE NOISE CANCELLATION

- Gives you complete silence to enjoy your music, podcast or phone conversation in noisy surroundings
- Easily activated on the earcup

QI CERTIFIED WIRELESS CHARGING

- Just place the earcup on CHARGEit or other wireless chargers
- Can also be charged with wire (included in the box)

UP TO 50 HOURS OF PLAYING TIME

- Enjoy up to 50 hours of streamning with Touch 400

ULTRA COMFORTABLE FIT

- Rotatable earcups
- Adjustable headband
- Covered over-ear cushions

WATER RESISTANT DESIGN (IPX 4)

- The headphones are resistant to sweat, water and rain. Sweat from your workout or rain on your way to work? No problem

ON-HEADPHONE CONTROLS

- Full control over your music right from the headphones; play/pause, skip tracks, volume adjustment
- Answer phone-calls right from the headphone

TECHNICAL SPECIFICATIONS

- Bluetooth 5.0 (up to 10 m range)
- Playing time: Up to 50 hours
- Bluetooth version 5.0
- Operating distance 10M
- Noise reduction performance: up to 30 dB
- Built-in microphone
- BLUETOOTH and the corresponding Bluetooth logo are protected trademarks held by Bluetooth SIG, Inc. No claims are made to the trademarks, and any references solely serve to indicate the compatibility of the components of SACKit's products with the technology managed by Bluetooth SIG, Inc.

Touch 400 | Black
Item no. 701021

Touch 400 | Brown
Item no. 701022

Touch 400 | Beige
Item no. 701023

1. Touch 350, Golden

TOUCH 350

ANC OVER-EAR HEADPHONES

TOUCH 350

PREMIUM ACTIVE NOISE CANCELLATION

- Gives you complete silence to enjoy your music, podcast or phone conversation in noisy surroundings
- Easily activated on the earcup

ON-HEADPHONE CONTROLS

- Full control over your music right from the headphones; play/pause, skip tracks, volume adjustment
- Answer phone-calls right from the headphone

COMFORTABLE FIT

- Adjustable headband
- Flexible earcups

DANISH DESIGN

- Original SACKit design

HANDS-FREE CALLS

- Use Touch 350 to make hands-free calls via your mobile phone
- Built-in microphone

25 EURO CENTS TO PLASTIC CHANGE

- For every sold Touch 350 we will donate 25 Euro Cents to the environmental organization Plastic Change

TECHNICAL SPECIFICATIONS

- Bluetooth 5.0 (up to 10 m range)
- Playing time: Up to 22 hours (22 hours with ANC off, 16 hours with ANC on)
- Bluetooth version 5.0
- Operating distance 10M
- Noise reduction performance: up to 20 dB
- BLUETOOTH and the corresponding Bluetooth logo are protected trademarks held by Bluetooth SIG, Inc. No claims are made to the trademarks, and any references solely serve to indicate the compatibility of the components of SACKit's products with the technology managed by Bluetooth SIG, Inc.

Touch 350 | Black
Item no. 701011

Touch 350 | Silver
Item no. 701012

Touch 350 | Golden
Item no. 701013

1. TOUCHit S, Golden

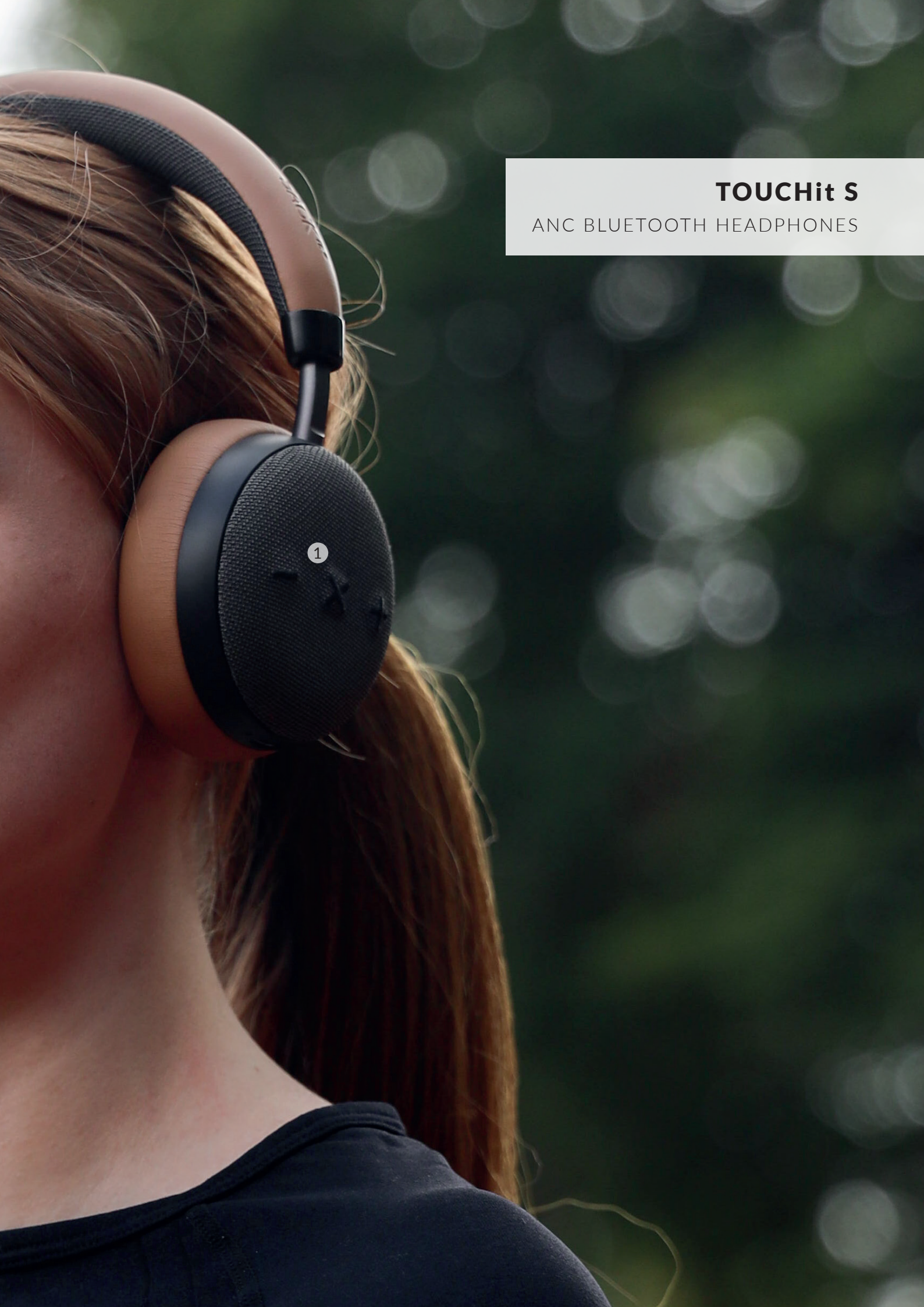

TOUCHit S

ANC BLUETOOTH HEADPHONES

TOUCHit S

DOUBLE DOUGHNUT DESIGN

- Uniquely designed ear cups with two cushions on each cup
- TOUCHit S is a pair of on-ear headphones, but because of the Double Doughnut design you get a sublime sound and ANC experience, which is as great as any over-ear model
- For maximized comfort

PREMIUM ACTIVE NOISE CANCELLATION

- Gives you complete silence to enjoy your music, podcast or phone conversation in noisy surroundings
- Easily activated on the earcup

ON-HEADPHONE CONTROLS

- Full control over your music right from the headphones; play/pause, skip tracks, volume adjustment
- Answer phone-calls right from the headphone

COMFORTABLE FIT

- Adjustable headband
- Flexible earcups
- Soft Double Doughnut ear cushions

DANISH DESIGN

- Original SACKit design

HANDS-FREE CALLS

- Use TOUCHit S to make hands-free calls via your mobile phone
- Built-in microphone

TECHNICAL SPECIFICATIONS

- Bluetooth 5.0 (up to 10 m range)
- Up to 25 hours of streaming
- Bluetooth version 5.0
- Operating distance 10M
- Charging with USB-C
- Noise reduction performance: up to 22 dB
- BLUETOOTH and the corresponding Bluetooth logo are protected trademarks held by Bluetooth SIG, Inc. No claims are made to the trademarks, and any references solely serve to indicate the compatibility of the components of SACKit's products with the technology managed by Bluetooth SIG, Inc.

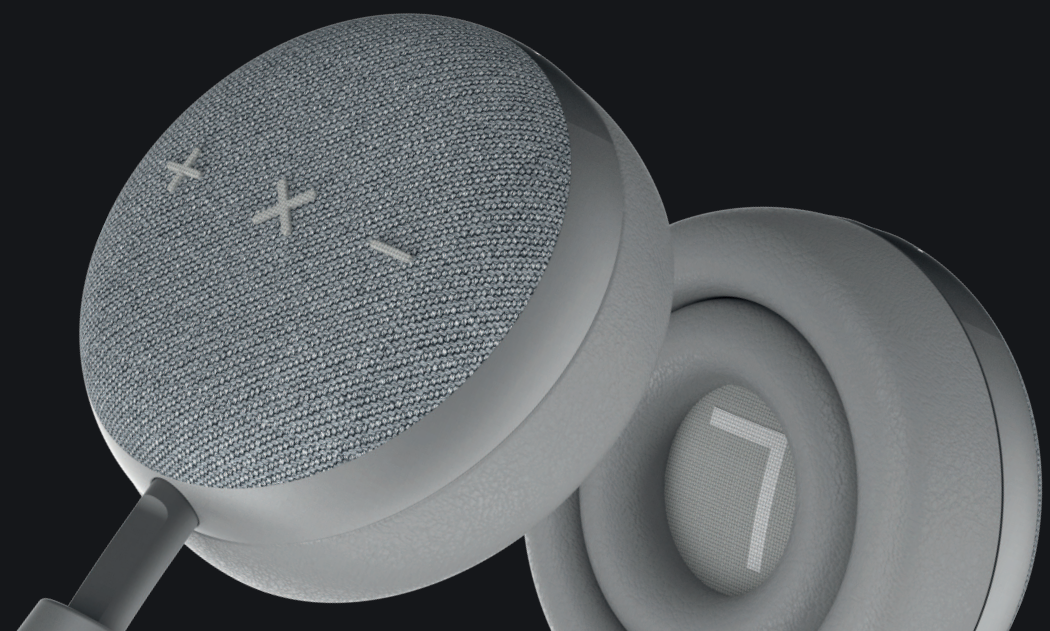

TOUCHit S | Silver
Item no. 70013

TOUCHit S | Golden
Item no. 70014

1. CARRYit, Black

CARRYit

MULTIFUNCTIONAL HEADPHONE CASE

CARRYit

UNIVERSAL HEADPHONES CASE
- Hard-cover case suitable for (almost) all headphones

RFID SECURITY
- Keep your cards, passports and other essentials safe with RFID-blocking technology

CABLE ORGANIZER
- Keep your wires neat with a stylish leather cable organizer

DETACHABLE KEYCHAIN
- Always keep track of your keys when on the go

SAFE CARD POCKET
- RFID secure pocket made to keep your cards in place

SAFE PASSSPORT POCKET
- RFID secure pocket for your passport

TECHNICAL SPECIFICATIONS
- • Size: 219 x 239 x 62 mm
- • Material: PU leather
- • 9 mesh pockets in various sizes
- • RFID- blocking technology

CARRYit | Black
Item no. 70030

CARRYit | Brown
Item no. 70031

1. WAKEit, Pearl

WAKEit

MULTIFUNCTIONAL FM/DAB+ CLOCK RADIO

WAKEit

DAB+/FM RADIO SIGNAL
- Crystal clear digital radio

WIRELESS CHARGER
- Built-in wireless charger on top. Place your phone on the X and charge it while sleeping

BLUETOOTH SPEAKER WITH HIGH QUALITY SOUND
- Connect it to your smartphone, tablet or PC and let the music play
- BLUETOOTH and the corresponding Bluetooth logo are protected trademarks held by Bluetooth SIG, Inc. No claims are made to the trademarks, and any references solely serve to indicate the compatibility of the components of SACKit's products with the technology managed by Bluetooth SIG, Inc.

BUILT-IN ALARM CLOCK AND TIMER
- Wake up listening to your favorite music or use it as an egg timer in the kitchen

AMBIENT WAKE-UP LIGHT
- The wake-up light eases you into the day

FABRIC FROM KVADRAT
- Exclusive Fiord fabric
- Combine melange yarns with solid yarn, creating a unique surface

TECHNICAL SPECIFICATIONS
- Bluetooth 5.0 (up to 10 m range)
- DAB+/FM Radio
- Wake-up light
- 10W QI wireless charger
- Fiord fabric from KVADRAT

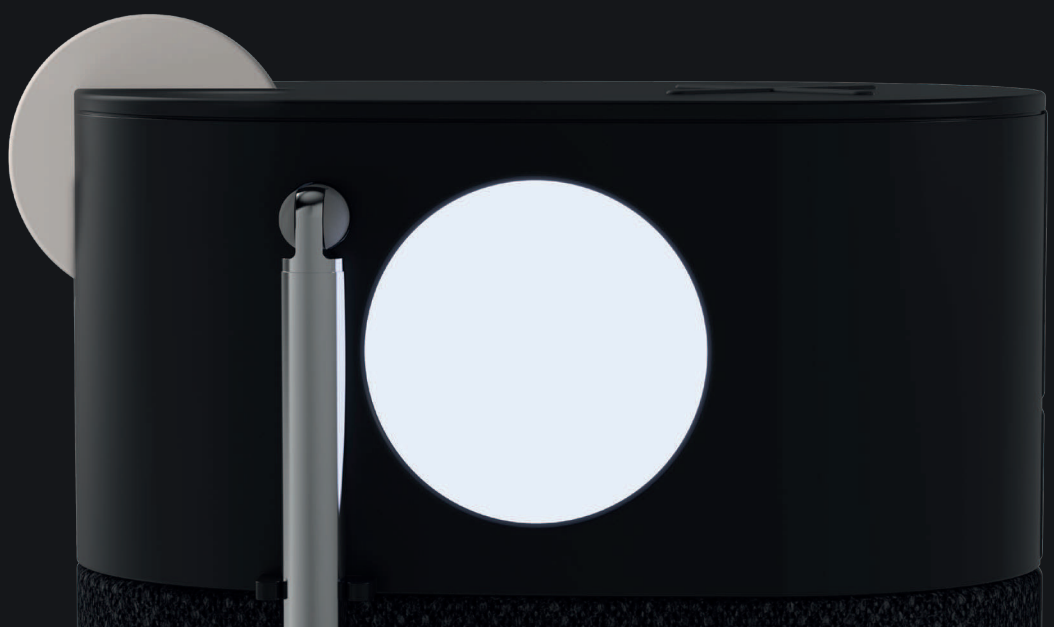

WAKEit | Pearl
Item no. 60750

WAKEit | Rust
Item no. 60751

1. WAKEit, Black

WAKEit S

MULTIFUNCTIONAL FM CLOCK RADIO

WAKEit S

FM RADIO SIGNAL
- Choose your favorite channel

WIRELESS CHARGER
- Built-in wireless charger on top. Place your phone on the X and charge it while sleeping

BLUETOOTH SPEAKER WITH HIGH QUALITY SOUND
- Connect it to your smartphone, tablet or PC and let the music play
- BLUETOOTH and the corresponding Bluetooth logo are protected trademarks held by Bluetooth SIG, Inc. No claims are made to the trademarks, and any references solely serve to indicate the compatibility of the components of SACKit's products with the technology managed by Bluetooth SIG, Inc.

BUILT-IN ALARM CLOCK AND TIMER
- Wake up listening to your favorite music or use it as an egg timer in the kitchen

AMBIENT WAKE-UP LIGHT
- The wake-up light eases you into the day

FABRIC FROM GABRIEL
- Exclusive Xpress fabric

TECHNICAL SPECIFICATIONS
- Bluetooth 5.0 (up to 10 m range)
- FM Radio
- Wake-up light
- 10W QI wireless charger
- Fiord fabric from KVADRAT

WAKEit S | Black
Item no. 60760

1. Boom 150

BOOM 150

HIGH POWER PORTABLE DESIGNER SPEAKER

BOOM 150

TRUE WIRELESS STEREO

- Pair two BOOMit speakers for an even greater stereo experience
- When connected, one speaker will play right side sound and the other will play left side sound

UP TO 6 HOURS OF PLAYING TIME

- Enjoy 6 hours of your favorite music on one charge

BLUETOOTH

- Connect it to your smartphone, tablet or PC and let the music play
- Up to 10m range
- BLUETOOTH and the corresponding Bluetooth logo are protected trademarks held by Bluetooth SIG, Inc. No claims are made to the trademarks, and any references solely serve to indicate the compatibility of the components of SACKit's products with the technology managed by Bluetooth SIG, Inc.

USB PHONE CHARGING

- Is your phone low on battery but you want to connect it and play music? No worries, plug your phone into the USB port on your BOOMit and charge your phone while playing music!

PORTABLE OR STATIONARY USE

- Play music wirelessly or plug it into a power outlet for infinite listening
- Up to 6 hours of battery on one charge
- Bring the speaker anywhere when using it wirelessly

TECHNICAL SPECIFICATIONS

- Bluetooth 5.0 (up to 10 m range)
- Li-ion, 6600 mAh (6 hours of battery life)
- TWS (True wireless stereo)
- AUX
- Charging time: 3-4 hours
- Output power: 45W
- Bass: 30W, 4ohm
- Treble 15W, 4 ohm
- Size: 268 x 190 x 360 mm

BOOM 150
Item no.607001

1. Move Wood, Natural Oak

MOVE WOOD

PORTABLE BLUETOOTH SPEAKER IN SOLID OAK

MOVE WOOD

FSC CERTIFIED SOLID OAK
- The frame of Move Wood is made from FSC certified solid oak

TRUE WIRELESS STEREO
- Pair two Move Wood speakers for an even greater stereo experience
- When connected, one speaker will play right side sound and the other will play left side sound

BLUETOOTH
- Connect it to your smartphone, tablet or PC and let the music play
- Up to 10m range
- BLUETOOTH and the corresponding Bluetooth logo are protected trademarks held by Bluetooth SIG, Inc. No claims are made to the trademarks, and any references solely serve to indicate the compatibility of the components of SACKit's products with the technology managed by Bluetooth SIG, Inc.

PORTABLE OR STATIONARY USE
- Play music wirelessly or plug it into a power outlet for infinite listening
- Up to 12 hours of battery on one charge
- Bring the speaker anywhere when using it wirelessly

CHANGEABLE FRONT
- Covered with Fiord fabric from KVADRAT
- Chane the look of your speaker with the changeable front. It doesn't get easier than this to add personality to your speaker!

TECHNICAL SPECIFICATIONS
- Battery: Li-ion 2200mAh
- Playing time: up to 12 hours
- Bluetooth 5.0
- Output power: 2x15W (30W)
- LED indicator
- Built-in USB support 5V 1A output (3.5 mm AUX input jack, DC jack)
- AC/DC adaptor included, ac230 ~50Hz with VDE plug
- Size: 310 x 160 x 80 mm

Move Wood | Natural Oak
Item no. 600191

Move Wood | Smoked Oak
Item no. 600192

WHAT'S YOUR COLOR?

Change the color of the front with just a click – your tunes, your look!
Change the front of the speaker whenever you want. Choose from the many beautiful colours and give your speaker a new look. See more at SACKit.dk.

MOVE WOOD X BRIAN SAABY
LIMITED EDITION

LIMITED EDITION
- The front is a print of the art piece "Et pust til en stille drøm" by Brian Saaby, which is made specially for SACKit at out 10-year anniversary.
- There is only made 149 pieces of this speaker, and every speaker is numbered.

FSC CERTIFIED SOLID OAK
- The frame of Move Wood is made from FSC certified solid oak

TRUE WIRELESS STEREO
- Pair two Move Wood speakers for an even greater stereo experience
- When connected, one speaker will play right side sound and the other will play left side sound

BLUETOOTH
- Connect it to your smartphone, tablet or PC and let the music play
- Up to 10m range
- BLUETOOTH and the corresponding Bluetooth logo are protected trademarks held by Bluetooth SIG, Inc. No claims are made to the trademarks, and any references solely serve to indicate the compatibility of the components of SACKit's products with the technology managed by Bluetooth SIG, Inc.

PORTABLE OR STATIONARY USE
- Play music wirelessly or plug it into a power outlet for infinite listening
- Up to 12 hours of battery on one charge
- Bring the speaker anywhere when using it wirelessly

TECHNICAL SPECIFICATIONS
- Battery: Li-ion 2200mAh
- Playing time: up to 12 hours
- Bluetooth 5.0
- Output power: 2x15W (30W)
- LED indicator
- Built-in USB support 5V 1A output (3.5 mm AUX input jack, DC jack)
- AC/DC adaptor included, ac230 ~50Hz with VDE plug
- Size: 310 x 160 x 80 mm

Move Wood x Brian Saaby | Natural Oak
Item no. 600190

1. Move 150, Black

MOVE 150

PORTABLE BLUETOOTH SPEAKER

MOVE 150

TRUE WIRELESS STEREO

- Pair two Move 150 speakers for an even greater stereo experience
- When connected, one speaker will play right side sound and the other will play left side sound

BLUETOOTH

- Connect it to your smartphone, tablet or PC and let the music play
- Up to 10m range
- BLUETOOTH and the corresponding Bluetooth logo are protected trademarks held by Bluetooth SIG, Inc. No claims are made to the trademarks, and any references solely serve to indicate the compatibility of the components of SACKit's products with the technology managed by Bluetooth SIG, Inc.

PORTABLE OR STATIONARY USE

- Play music wirelessly or plug it into a power outlet for infinite listening
- Up to 12 hours of battery on one charge
- Bring the speaker anywhere when using it wirelessly

CHANGEABLE FRONT

- Covered with Fiord fabric from KVADRAT
- Chane the look of your speaker with the changeable front. It doesn't get easier than this to add personality to your speaker!

TECHNICAL SPECIFICATIONS

- Battery: Li-ion 2200mAh
- Playing time: up to 12 hours
- Bluetooth 5.0
- Output power: 2x15W (30W)
- LED indicator
- Built-in USB support 5V 1A output (3.5 mm AUX input jack, DC jack)
- AC/DC adaptor included, ac230 ~50Hz with VDE plug
- Size: 310 x 160 x 80 mm
- Weight: 2200g

Move 150 | Steel
Item no. 600250

Move 150 | Black
Item no. 600251

WHAT'S YOUR COLOR?

Change the color of the front with just a click – your tunes, your look!
Change the front of the speaker whenever you want. Choose from the many beautiful colours and give your speaker a new look. See more at SACKit.dk.

1. Go Wood, Natural Oak

GO WOOD

BLUETOOTH SPEAKER IN SOLID OAK

GO WOOD

FSC CERTIFIED SOLID OAK
- The frame of Go Wood is made from FSC certified solid oak

WIRELESS CHARGING
- Place your Go Wood on a wireless charger and charge your speaker wirelessly
- Can also be charged with wire included in the box

BLUETOOTH
- Connect it to your smartphone, tablet or PC and let the music play
- Up to 10m range
- BLUETOOTH and the corresponding Bluetooth logo are protected trademarks held by Bluetooth SIG, Inc. No claims are made to the trademarks, and any references solely serve to indicate the compatibility of the components of SACKit's products with the technology managed by Bluetooth SIG, Inc.

TRUE WIRELESS STEREO
- Pair two Go speakers for an even greater stereo experience
- When connected, one speaker will play right side sound and the other will play left side sound

HANDS-FREE CALLS
- Use Go 250 to make hands-free calls via your mobile phone
- Built in microphone

CHANGEABLE FRONT
- Covered with Fiord fabric from KVADRAT
- Chane the look of your speaker with the changeable front. It doesn't get easier than this to add personality to your speaker!

TECHNICAL SPECIFICATIONS
- Battery: 3.7v Li-ion 950mAh
- Playing time: up to 9 hours
- Bluetooth 5.0
- Wireles Qi Charging as well as USB-C Cable charging
- Output power: 1x3W (30W)
- Water repellant IPX4
- LED indicator
- Size: 104 x 91 x 50 mm
- Weight: 225g

Go Wood | Natural Oak
Item no. 600188

Go Wood | Smoked Oak
Item no. 600189

WHAT'S YOUR COLOR?

Change the color of the front with just a click – your tunes, your look!
Change the front of the speaker whenever you want. Choose from the many beautiful colours and give your speaker a new look. See more at SACKit.dk.

1. Go 250, Black | 2 CHARGEit, Curry

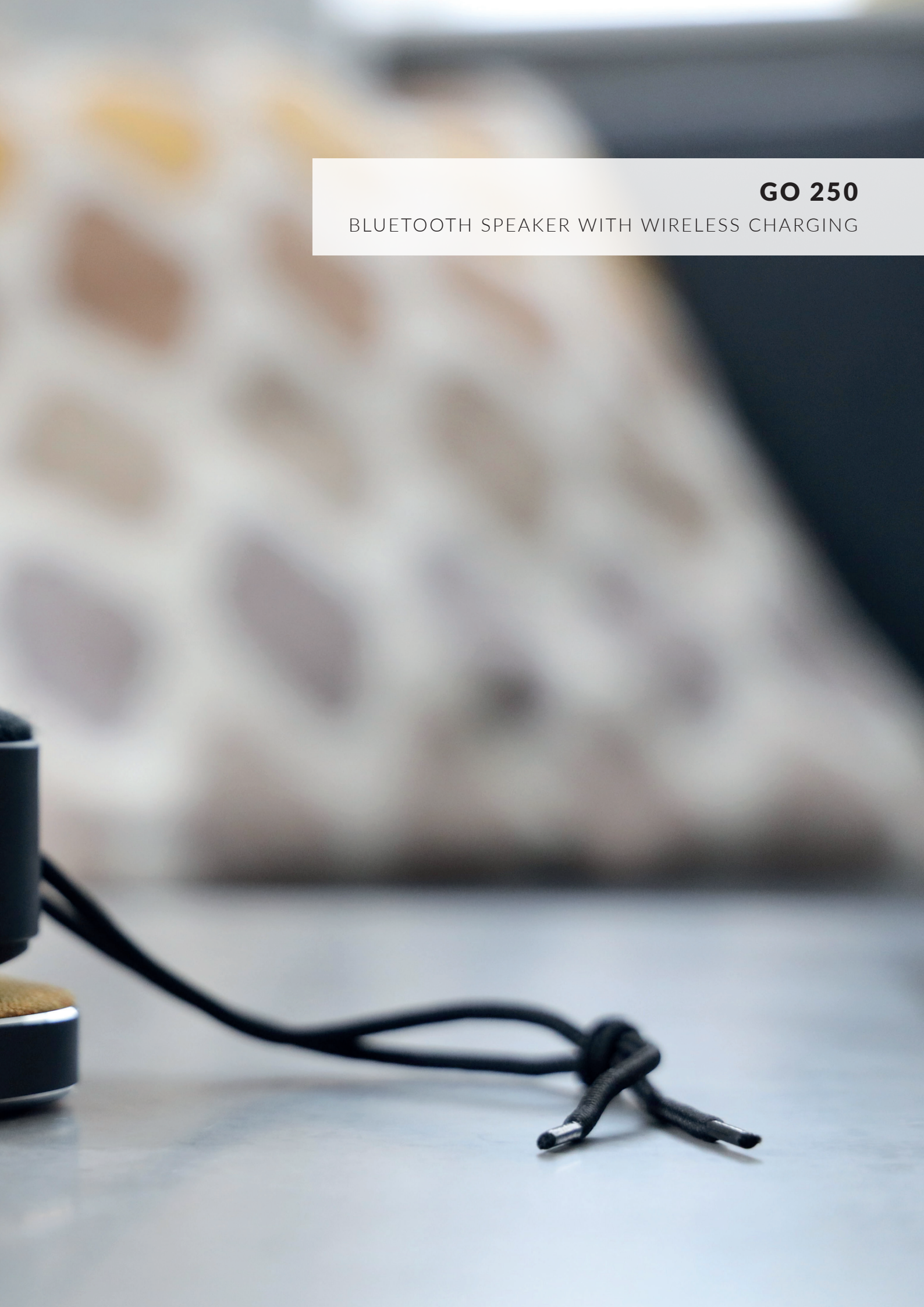

GO 250

BLUETOOTH SPEAKER WITH WIRELESS CHARGING

GO 250

WIRELESS CHARGING
- Place your Go 250 on a wireless charger and charge your speaker wirelessly
- Can also be charged with wire included in the box

BLUETOOTH
- Connect it to your smartphone, tablet or PC and let the music play
- Up to 10m range
- BLUETOOTH and the corresponding Bluetooth logo are protected trademarks held by Bluetooth SIG, Inc. No claims are made to the trademarks, and any references solely serve to indicate the compatibility of the components of SACKit's products with the technology managed by Bluetooth SIG, Inc.

TRUE WIRELESS STEREO
- Pair two Go speakers for an even greater stereo experience
- When connected, one speaker will play right side sound and the other will play left side sound

SPLASH PROOF DESIGN
- Water splashes from the pool, summer rain and steam from your shower is no challenge - Go 250 is water repellent

HANDS-FREE CALLS
- Use Go 250 to make hands-free calls via your mobile phone
- Built in microphone

CHANGEABLE FRONT
- Covered with Fiord fabric from KVADRAT
- Chane the look of your speaker with the changeable front. It doesn't get easier than this to add personality to your speaker!

TECHNICAL SPECIFICATIONS
- Battery: 3.7v Li-ion 950mAh
- Playing time: up to 9 hours
- Bluetooth 5.0
- Wireles Qi Charging as well as USB-C Cable charging
- Output power: 1x3W (30W)
- Water repellant IPX4
- LED indicator
- Size: 104 x 91 x 50 mm
- Weight: 225g

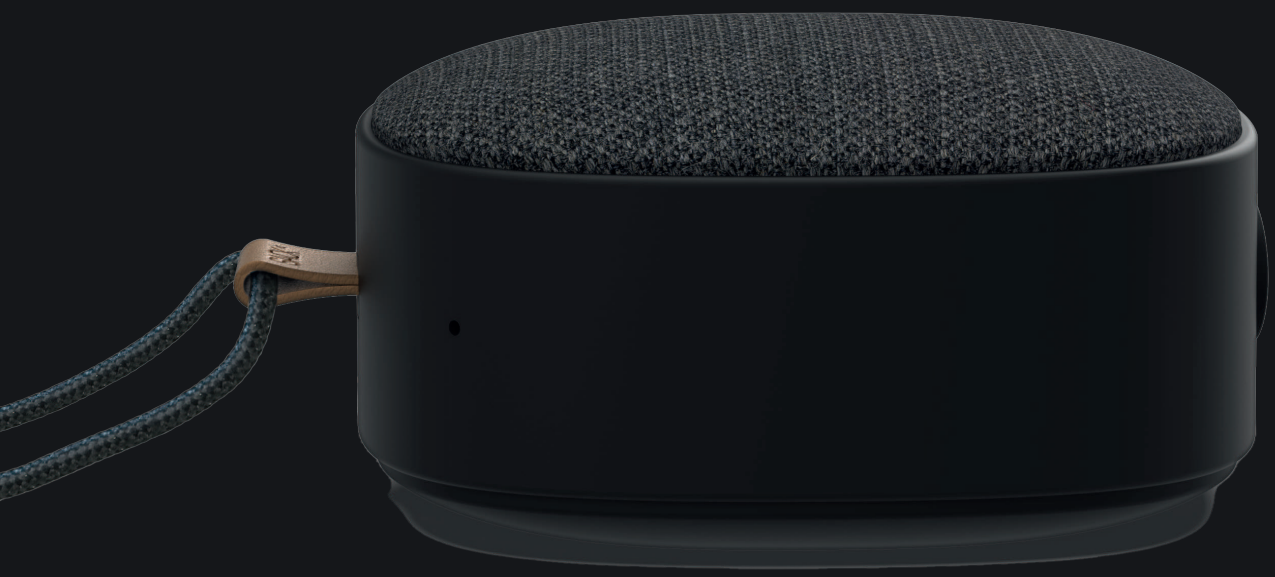

Go 250 | Steel
Item no. 60640

Go 250 | Black
Item no. 60641

WHAT'S YOUR COLOR?

Change the color of the front with just a click – your tunes, your look!
Change the front of the speaker whenever you want. Choose from the many beautiful colours and give your speaker a new look. See more at SACKit.dk.

1. Go 200, Care | 2. Go 200, Care

GO 200

PORTABLE BLUETOOTH SPEAKER

GO 200

BLUETOOTH
- Connect it to your smartphone, tablet or PC and let the music play
- Up to 10m range
- BLUETOOTH and the corresponding Bluetooth logo are protected trademarks held by Bluetooth SIG, Inc. No claims are made to the trademarks, and any references solely serve to indicate the compatibility of the components of SACKit's products with the technology managed by Bluetooth SIG, Inc.

TRUE WIRELESS STEREO
- Pair two Go speakers for an even greater stereo experience
- When connected, one speaker will play right side sound and the other will play left side sound

SPLASH PROOF DESIGN
- Water splashes from the pool, summer rain and steam from your shower is no challenge - Go 200 is water repellent

HANDS-FREE CALLS
- Use Go 200 to make hands-free calls via your mobile phone
- Built in microphone

CHANGEABLE FRONT
- Covered with Revive fabric from KVADRAT
- Chane the look of your speaker with the changeable front. It doesn't get easier than this to add personality to your speaker!

TECHNICAL SPECIFICATIONS
- Battery: 3.7v Li-ion 950mAh
- Playing time: up to 9 hours
- Bluetooth 5.0
- Micro USB port for charging
- Output power: 1x3W (30W)
- Water repellant IPX4
- LED indicator
- Size: 44 x 91 mm
- Weight: 180g

Go 200 | Care
Item no. 600140

WHAT'S YOUR COLOR?

Change the color of the front with just a click – your tunes, your look!
Change the front of the speaker whenever you want. Choose from the many beautiful colours and give your speaker a new look. See more at SACKit.dk.

1. Go 300, Black

GO 300

PORTABLE BLUETOOTH SPEAKER & RADIO

1

GO 300

BLUETOOTH

- Connect it to your smartphone, tablet or PC and let the music play
- BLUETOOTH and the corresponding Bluetooth logo are protected trademarks held by Bluetooth SIG, Inc. No claims are made to the trademarks, and any references solely serve to indicate the compatibility of the components of SACKit's products with the technology managed by Bluetooth SIG, Inc.

MADE FOR OUTDOOR USE

- Enjoy your favorit tunes wireless anywhere you want - even outdoor

SPLASH PROOF DESIGN

- Water splashes from the pool, summer rain and steam from your shower is no challenge - Go 300 is water repellent

CHANGEABLE FRONT

- Covered with Fiord fabric from KVADRAT
- Change the look of your speaker with the changeable front. It doesn't get easier than this to add personality to your speaker!

FM/DAB+ RADIO

- Not sure what to listen to on Go 300? Switch to the built-in FM and DAB+ radio.

TECHNICAL SPECIFICATIONS

- Battery: 2200 mAh
- Playing time: up to 16 hours
- Bluetooth 5.0
- Micro USB-C port for charging
- Output power: 1x3W (30W)
- Water repellent IPX4
- LED indicator
- Size: 161 x 85 x 57 mm.
- Weight: 500g

Go 300 Black
Item no. 600185

1. WOOFit, Gun Metal

WOOFit

PORTABLE BLUETOOTH SPEAKER

WOOFit

BLUETOOTH

- Connect it to your smartphone, tablet or PC and let the music play
- Up to 15m range
- BLUETOOTH and the corresponding Bluetooth logo are protected trademarks held by Bluetooth SIG, Inc. No claims are made to the trademarks, and any references solely serve to indicate the compatibility of the components of SACKit's products with the technology managed by Bluetooth SIG, Inc.

HIGH QUALITY SOUND

- 3D digital dynamics bass engine technology
- S-BASS heavy bass technology
- Specific audio cavity structure

HANDS-FREE CALLS

- Use WOOFit to make hands-free calls via your mobile phone
- Built in microphone

TECHNICAL SPECIFICATIONS

- Battery: Li-ion 430mAh
- Playing time: up to 5 hours
- Bluetooth 5.0
- Built-in microphone
- Output power: 1x3W (60Hz-18Khz)
- Size: 55 x 60 mm
- Weight: 256g

WOOFit | Gun Metal
Item no. 60020

COMPARE THE **IN-EARS**

	Fit	Battery life	Bluetooth	ANC + ENC	Wireless Charging	Water Resistance
Rock 100	In-ear	20 Hours	5.0			IPX5
Rock 250	In-ear	28 Hours	5.0		X	IPX5
Speak 200	In-ear	32 Hours	5.0	X	X	
Active 200	In-ear	27 Hours	5.0		X	IPX7 Water Proof

BLUETOOTH and the corresponding Bluetooth logo are protected trademarks held by Bluetooth SIG, Inc. No claims are made to the trademarks, and any references solely serve to indicate the compatibility of the components of SACKit's products with the technology managed by Bluetooth SIG, Inc.

COMPARE THE **ON- & OVER-EARS**

	Fit	Battery life	Bluetooth	ANC	Wireless charging	Water resistance
TOCHit S	On-ear	25 Hours	5.0	X		
Touch 350	Over-ear	22 Hours	5.0	X		
Touch 400	Over-ear	50 hours	5.0	X	X	IPX4

BLUETOOTH and the corresponding Bluetooth logo are protected trademarks held by Bluetooth SIG, Inc. No claims are made to the trademarks, and any references solely serve to indicate the compatibility of the components of SACKit's products with the technology managed by Bluetooth SIG, Inc.

COMPARE THE **WIRELESS CHARGERS**

	Power Bank	Capacity	Fast Charging	Cable Length	Devices Charging	Coils*
Charge 50			15W	1 m	1	1
CHARGEit	X	6000 mAh	10W	1 m	1	1
CHARGEit Dock			10W	1 m	1	1
CHARGEit Stand Dock			10W	1,5 m	1	2
CHARGEit Dual Dock			2 x 10W	1,5 m	2	2

*Coil: wireless charging spot

Let’s stay in touch

SACKit_official

SACKit /

SACKit

SACKit

SACK it®

DARE YOURSELF

sackit.dk | info@sackit.dk